

GARDA FORESTIERĂ FOCȘANI		
Intrare	Nr.	5464
ieșire		
Ziua	Luna	Anul
07	06	2017

OCOLUL SILVIC NEHOIU PRIVAT

Str. Aleea Merilor nr.1, cod poștal 125100, Nehoiu, Jud. Buzău, tel/fax 0238 555 062,

Nr. 2346/06.06.2017

CĂTRE

Garda Forestiera Focsani

Focșani, Str. Republicii, nr. 5, et. II, Cod poștal 620018, jud. Vrancea

Handwritten notes in blue ink:
 H. olivaceus, Anelau, A. ...
 nepotul ...
 Lepoș ...
 Buzău ...
 consecutiv ...
 F. ...

În conformitate cu prevederile O.M. 3814/2012, art. 4, alin. (a), vă comunicăm că începând cu 27.06.2017 Ocolul Silvic Nehoiu Privat va autoriza spre exploatare partizi de produse accidentale, astfel:

Partida	U.P.	u.a.	Volum (mc)	S (ha)	Proprietar
5076Acc I	V Jgheab	551C	131 ✓	1.2	Manzala Marioara
5077Acc I	V Jgheab	550A	242 ✓	23.74	Tulin Viorel și Moldoveanu Costel

Cu respect,

ȘEF OCOL
ing. Briciu Alexandru



M.B./06.06.2017

Handwritten signature

TULIN VIOREL
 OCOLUL SILVIC NEHOIU PRIVAT

29.05.2017
 CULES

ACT DE PUNERE IN VALOARE NR. - - BZ - 34372149

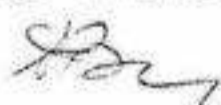
AVIZAT
 Ing. Briciu Alexandru

Unitate de Productie : V - Jgheab
 Denumire A.P.V. : 5077

Suprafata totala act - (ha) : 23,73 Tratament : ACCIDENTALE I Natura produsului : ACCIDENTALE I Tehnologia de exploatare : TRUNCHIURI SI CATARGE Data inventarierii : 24.05.2017 Anul exploatarii : 2017 Procedul de inventariere : FIR CU FIR Ciocan rotund nr. : PP-BZ 02-02 Ciocan patrat nr. :	Informatii privind N.T.S.M. Stancarii pe - (ha) : Arbori putregaiosi - (buc) : 15 cu un volum de - (mc) : 20,00 Iescarii -(buc) : cu un volum de - (mc) :	Grupa de specii	Nr. de arbori	Vol. arbore
		Rasinoase FAG Quercinee Diverse tari Diverse moi	65 33	155 87
		Total :	98	242

Specia	SORTARE DIMENSIONALA							Lemn lucru	Coaja	Lemn de foc		Volum brut
	G1	G2	G3	M1	M2	M3	LS			Total	VF	
BRAD	59	14	3	2				78	8	35	7	121
MOLID	19	4	1					24	2	8	1	34
FAG	21	11		1	1			34	2	51	4	87
TOTAL	99	29	4	3	1			136	12	94	12	242

U.A.	Suprafata ha	Varsta ani	Panta G	Semintis utilizabil				Total volum brut
				%	S. tot	Compozitie		
550A	23,73	170,0	45,00					242
Total	23,73							242

U.A.	BR	FA	MO	Volum
550A	121	87	34	242
Total	121	87	34	242

U.A.	Specia	Diametre		Inaltime		Vars ta	Vol. arb	Nr. arb	Cres tere	Sortare dimensionala							Coaja	Lemn foc		Volum brut
		dt	deg	ht	he					G1	G2	G3	M1	M2	M3	LS		Total	VF	
550A	BR	52,00	53,60	25,00	25,30	170	2,37	51		59	14	3	2				8	35	7	121
	MO	54,00	59,10	25,00	25,90	170	2,43	14		19	4	1					2	8	1	34
	FA	56,00	59,80	25,00	25,60	170	2,64	33		21	11		1	1			2	51	4	87
Total U.A. : 550A									98		99	29	4	3	1		12	94	12	242
Total General U.A. :									98		99	29	4	3	1		12	94	12	242

Sef Ocol,
 BRICIU ALEXANDRU NICOLAE



Intocmit,



Birou Fond Forestier,

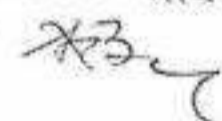

Verificat,

Ing. Briciu Alexandru

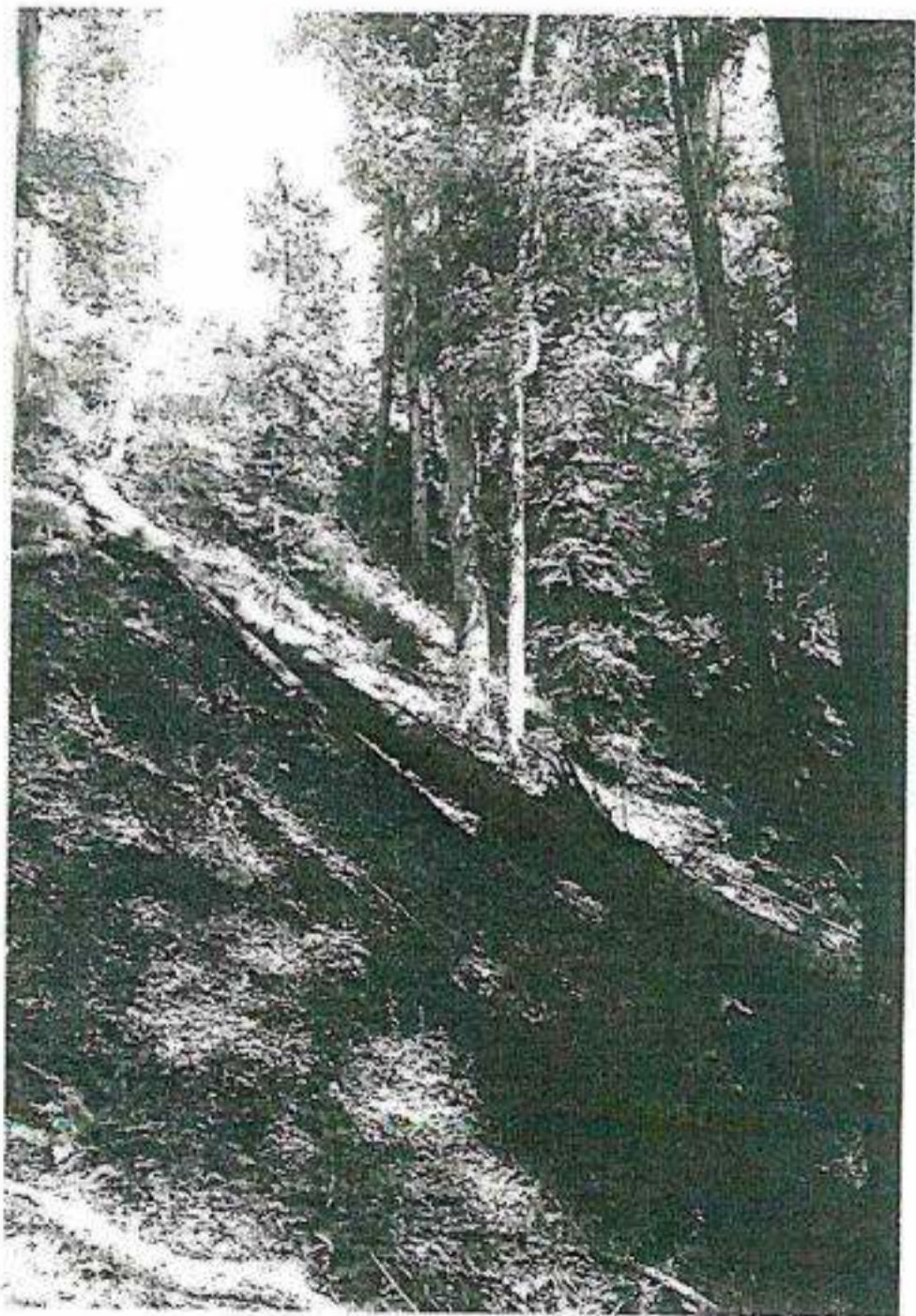
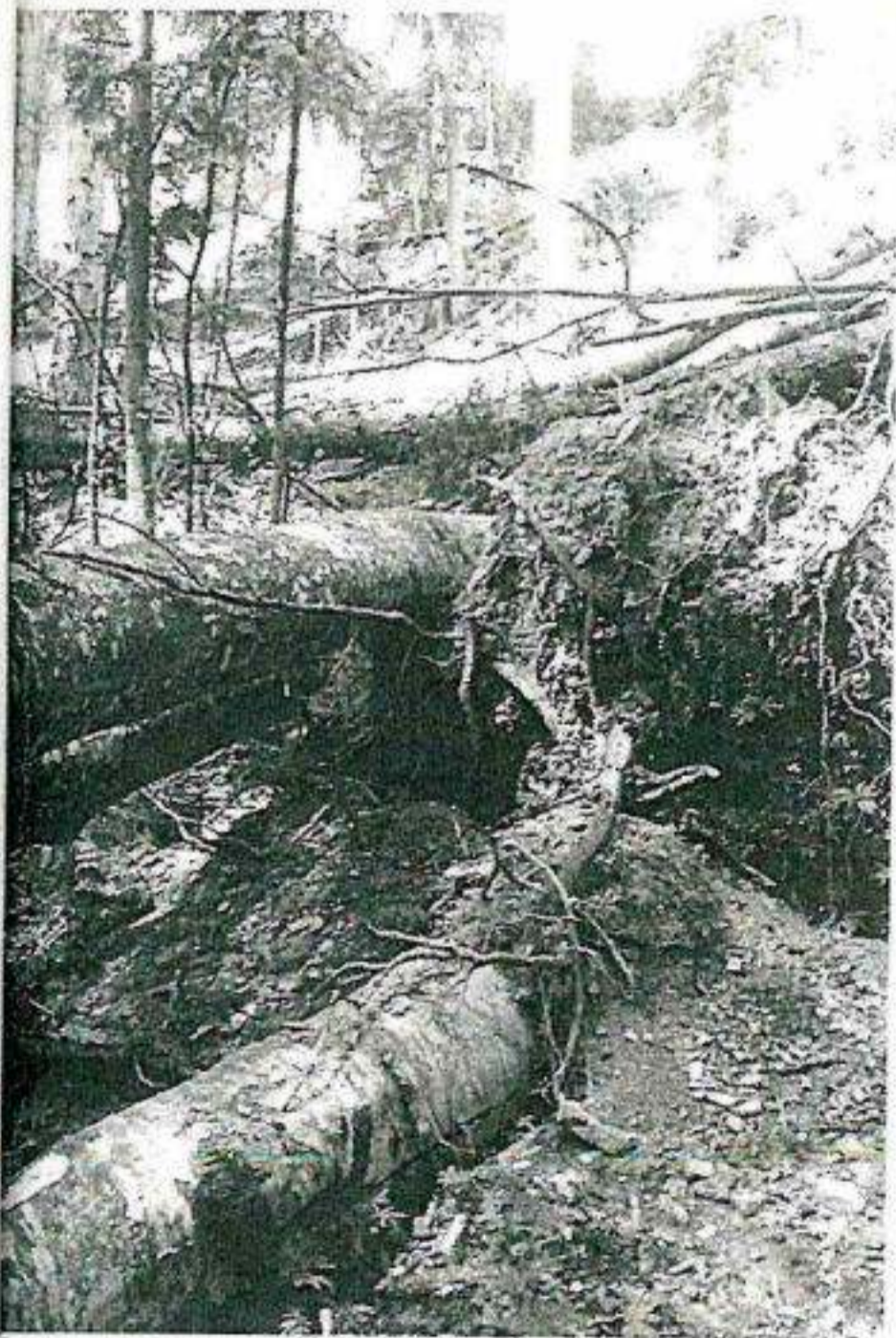
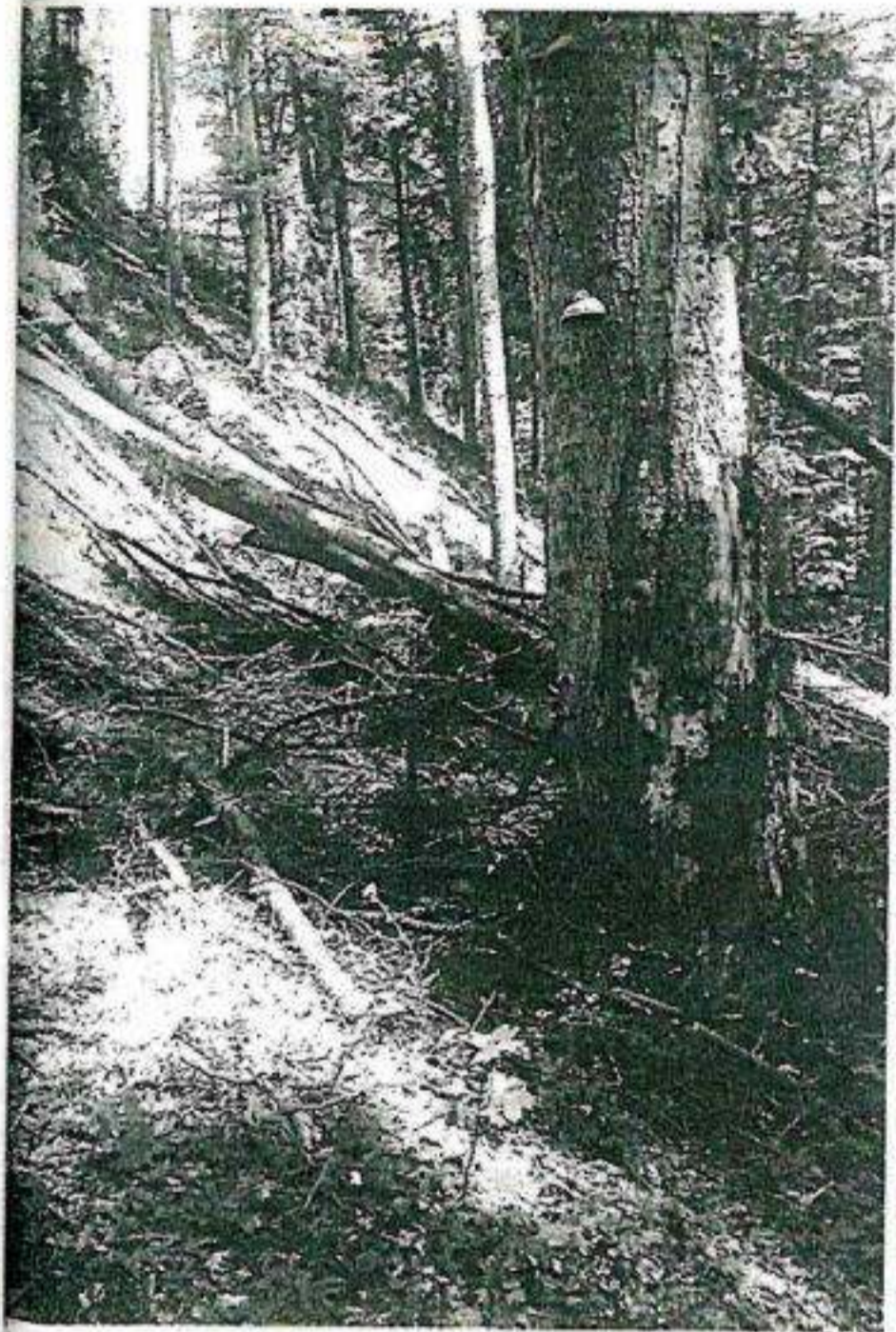

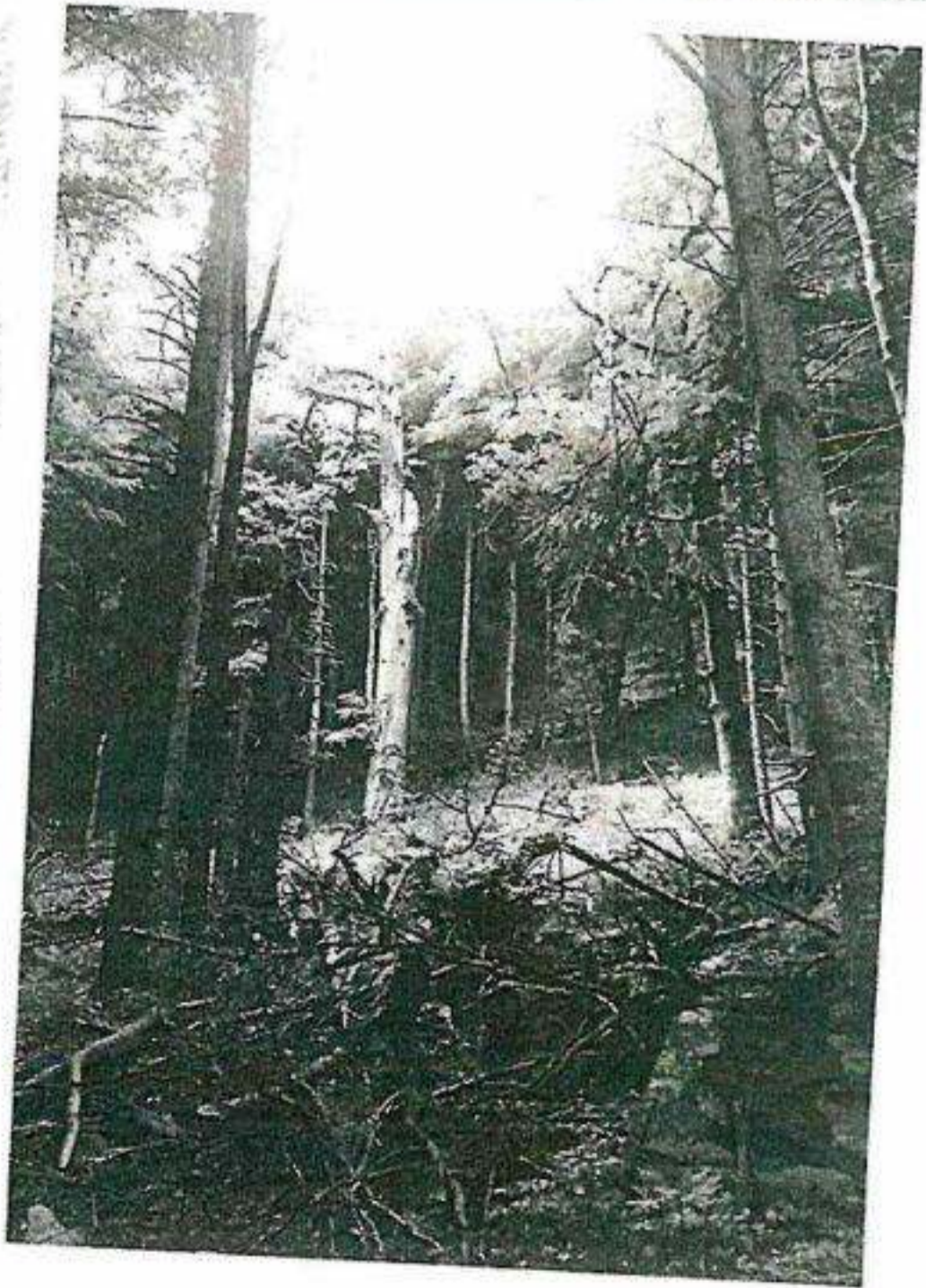
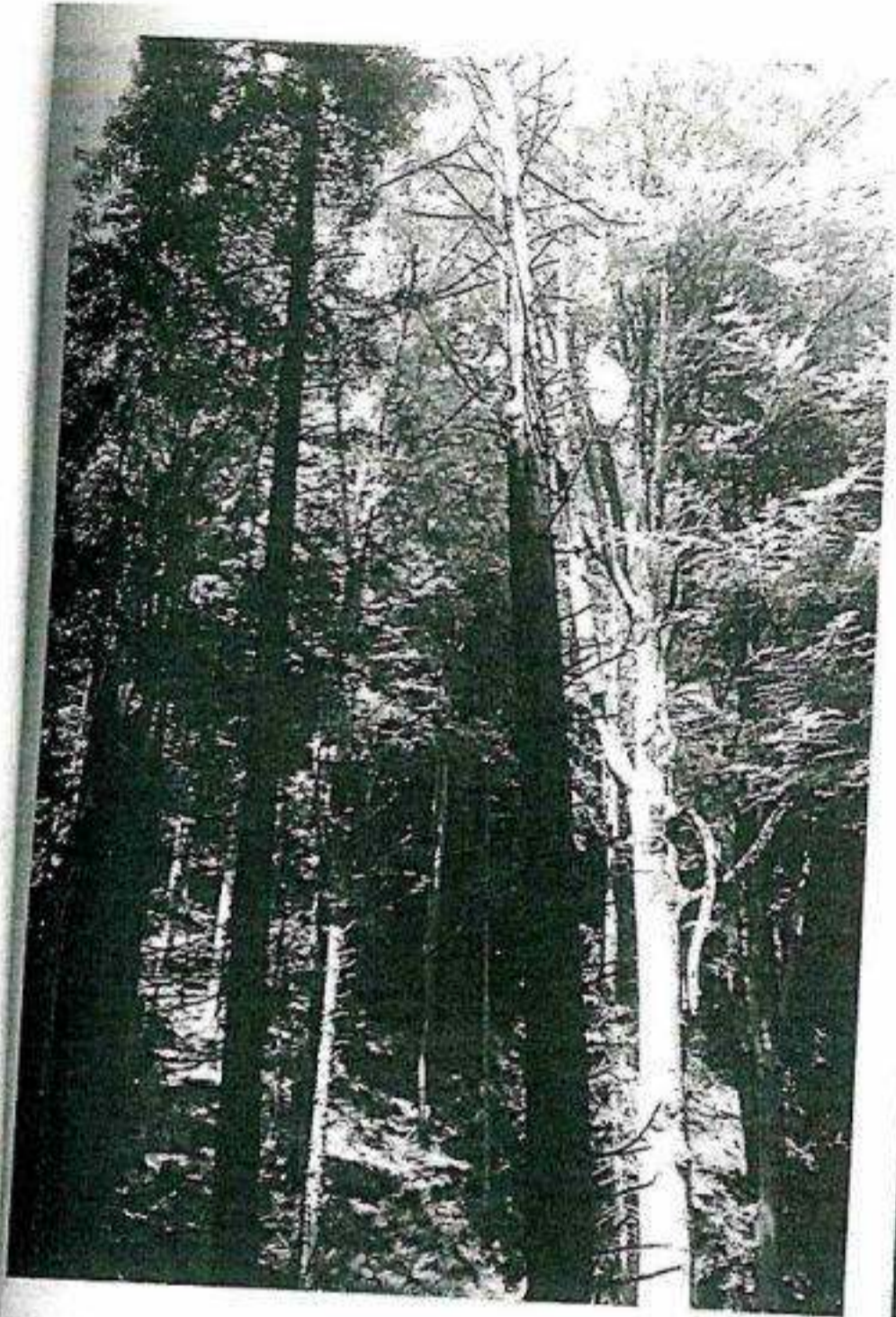

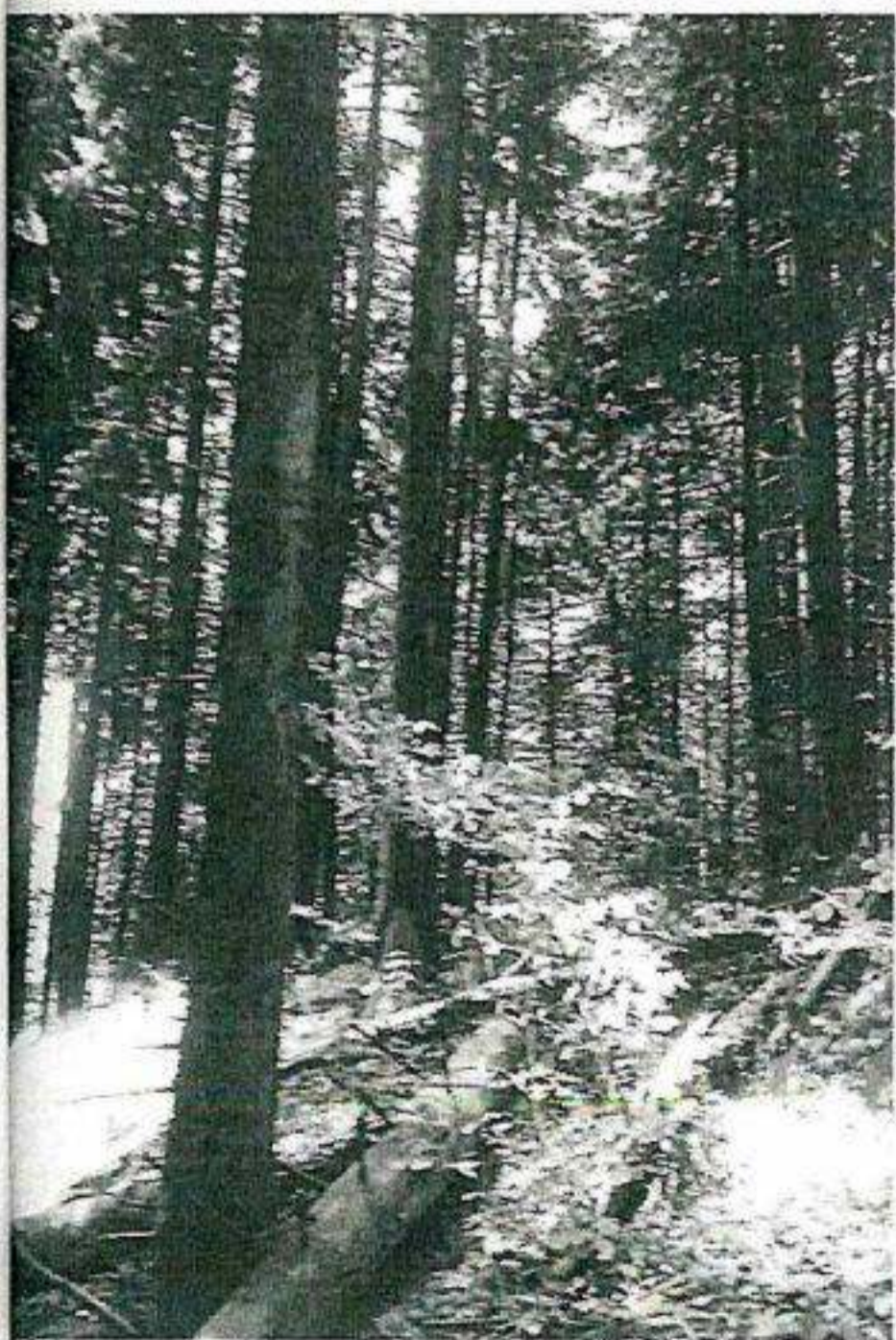
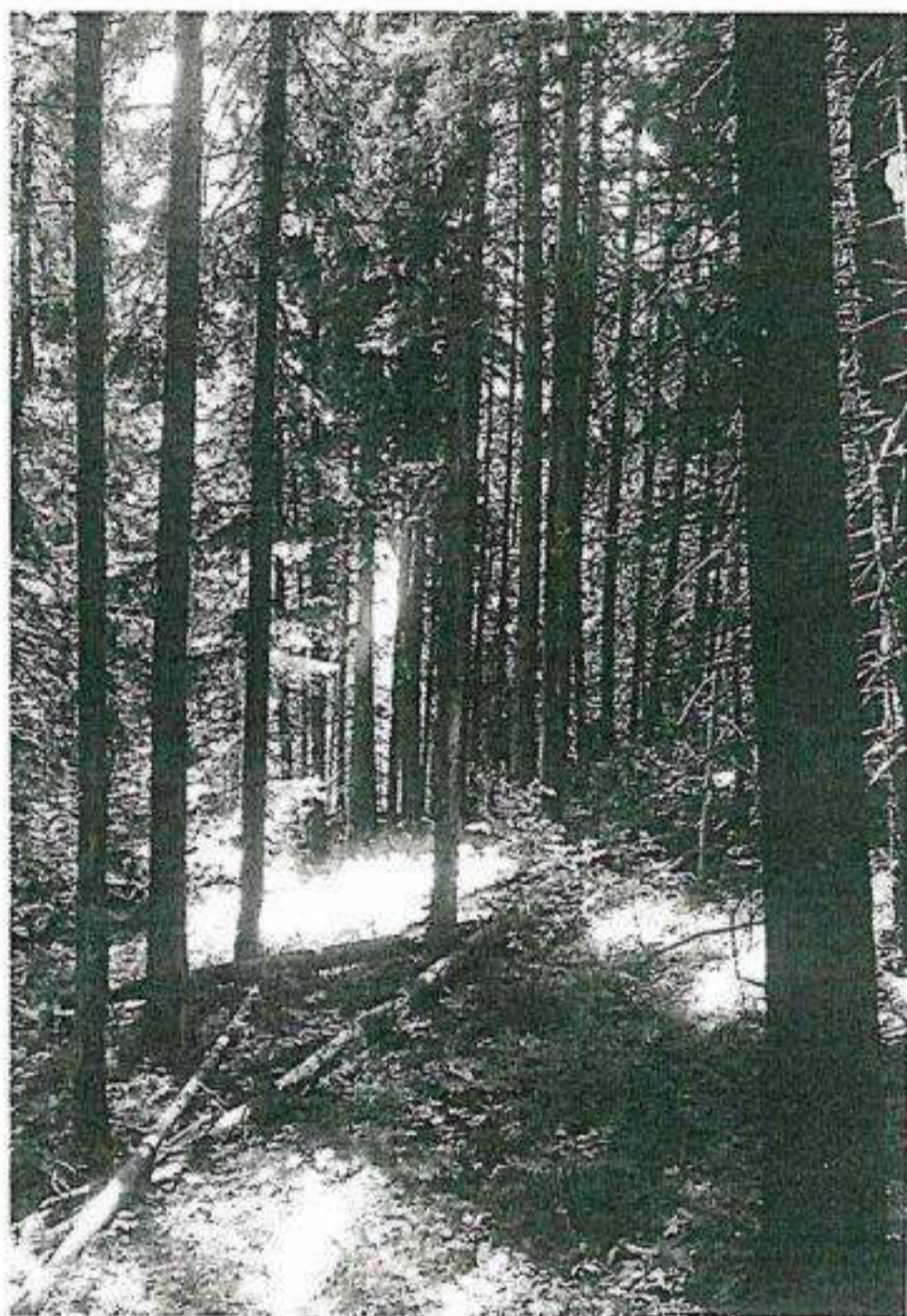
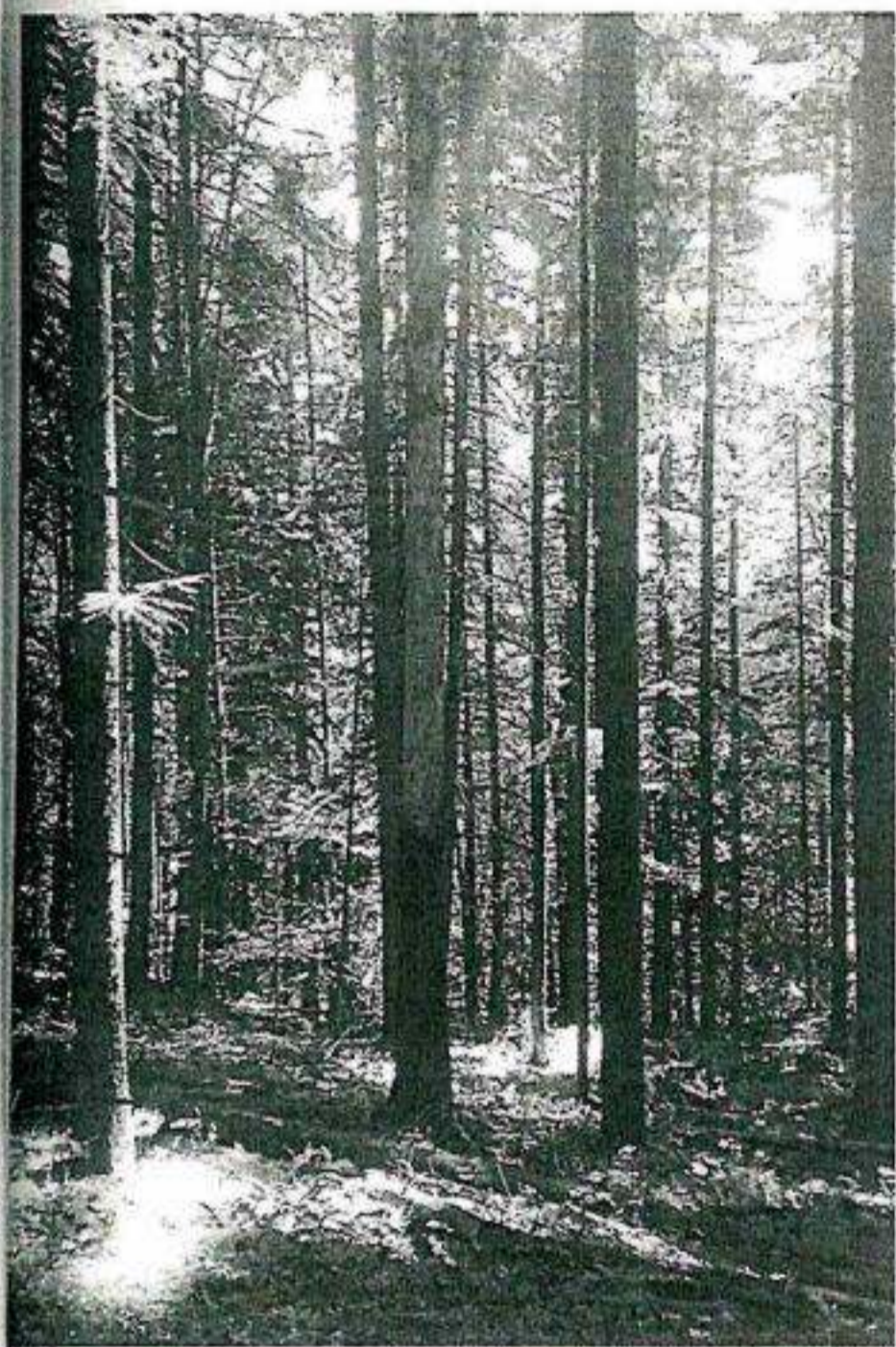

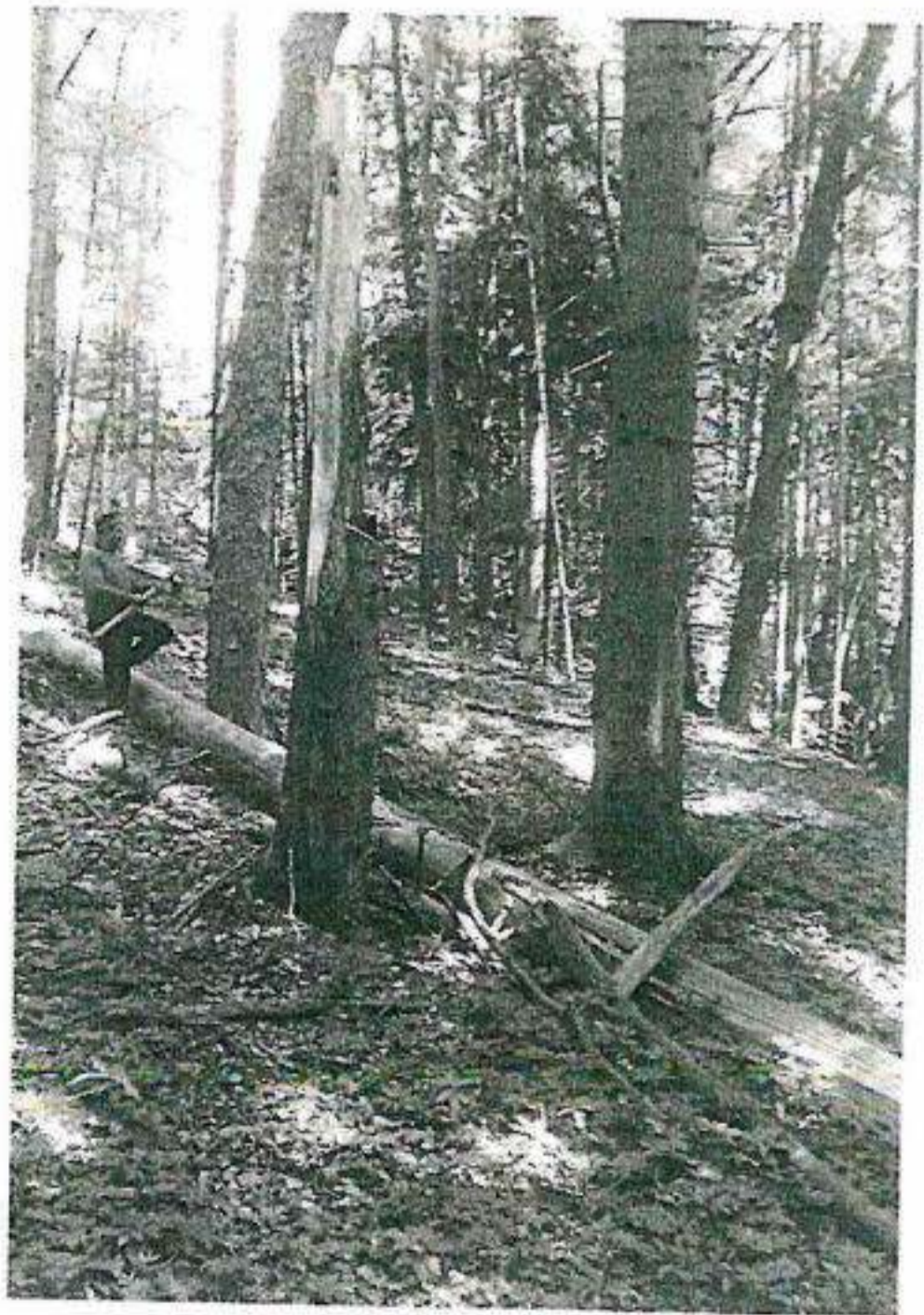
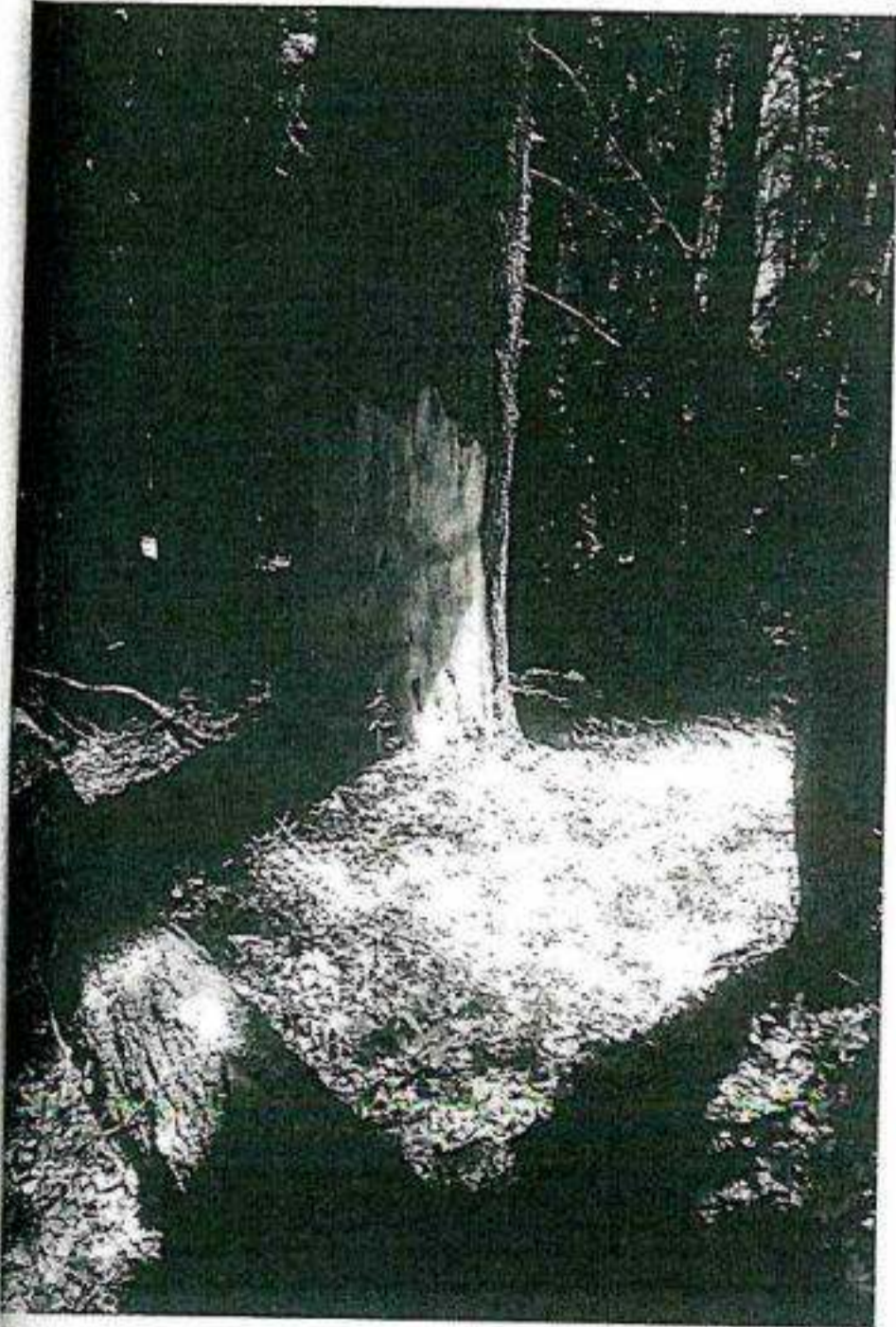
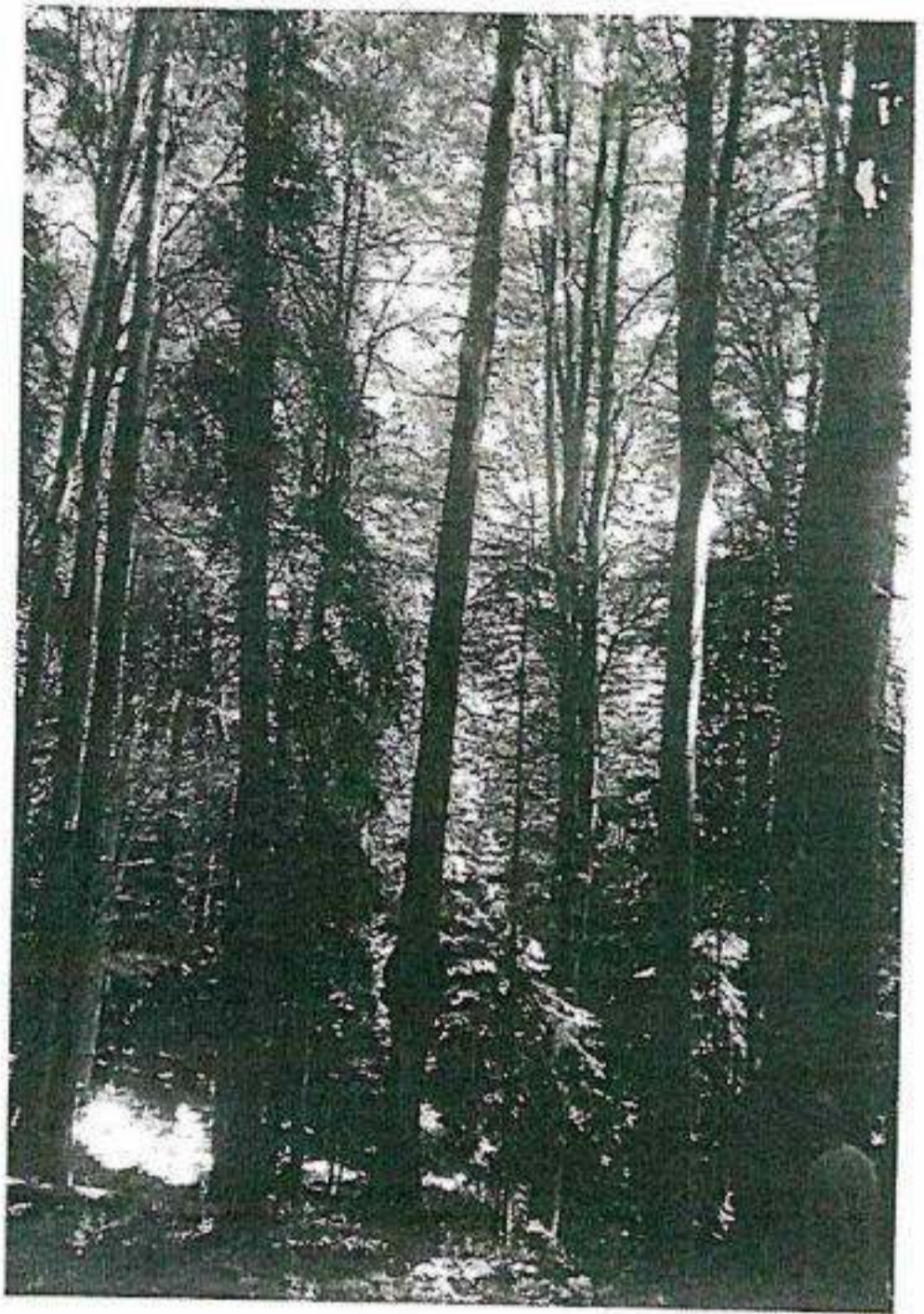
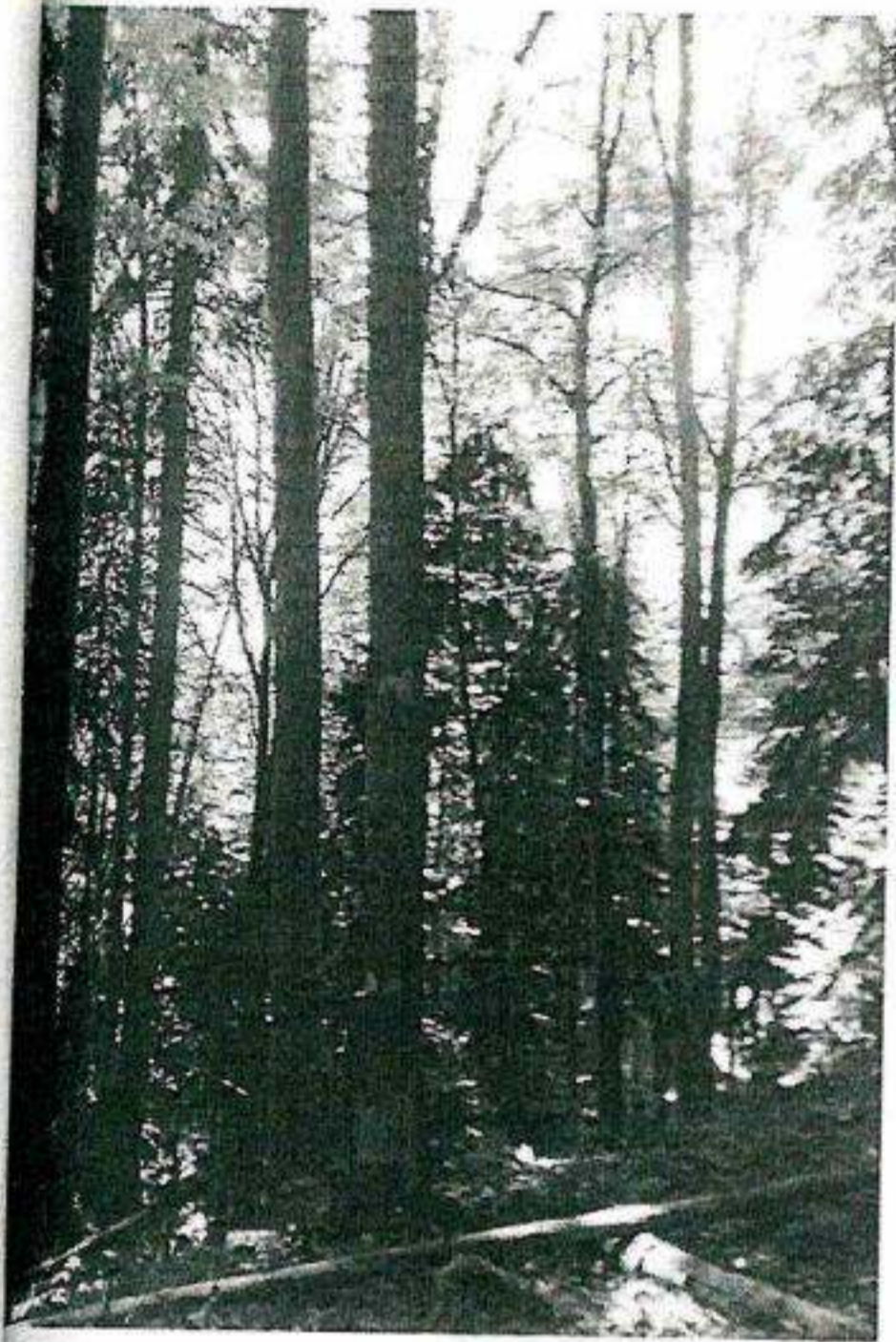

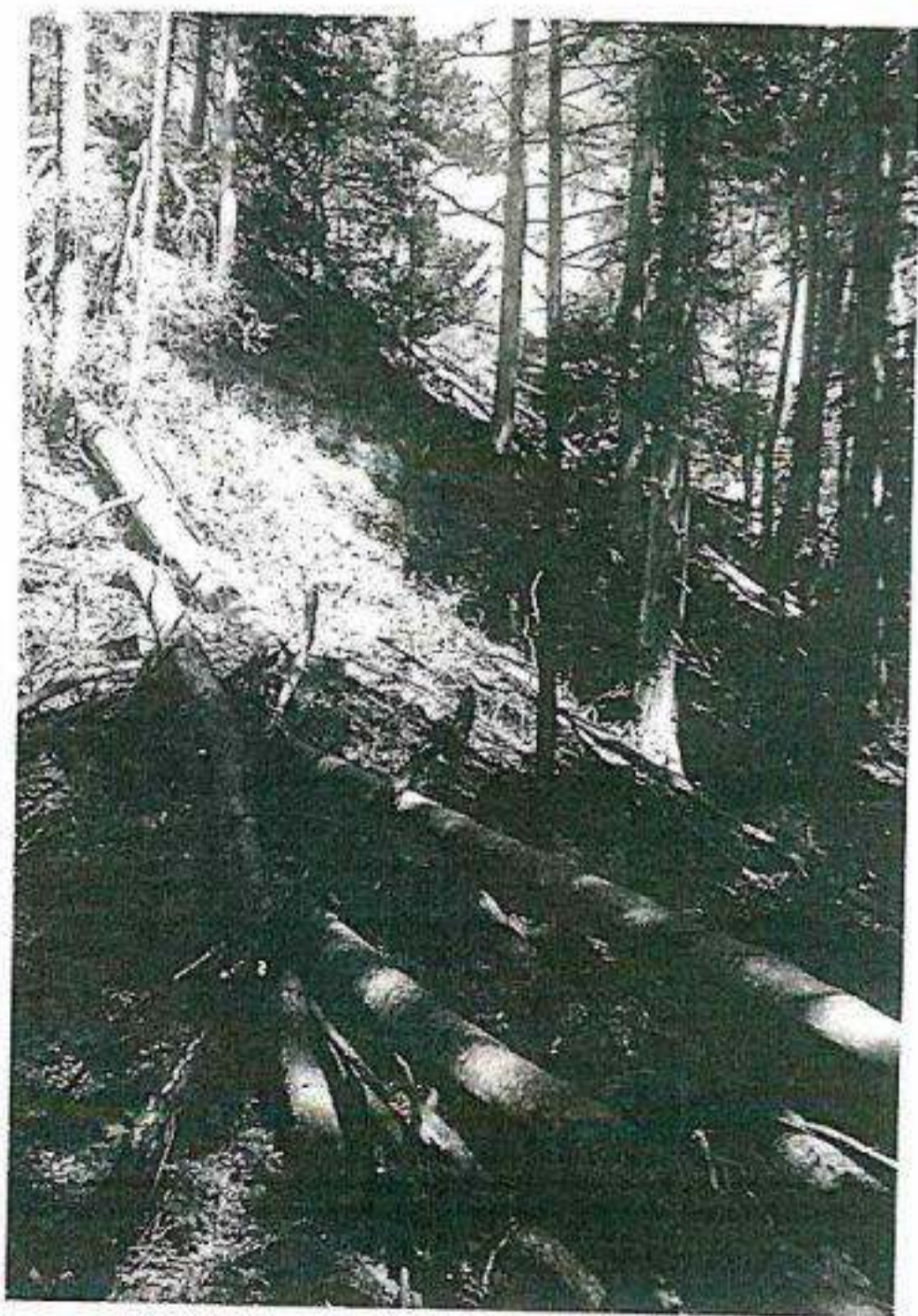
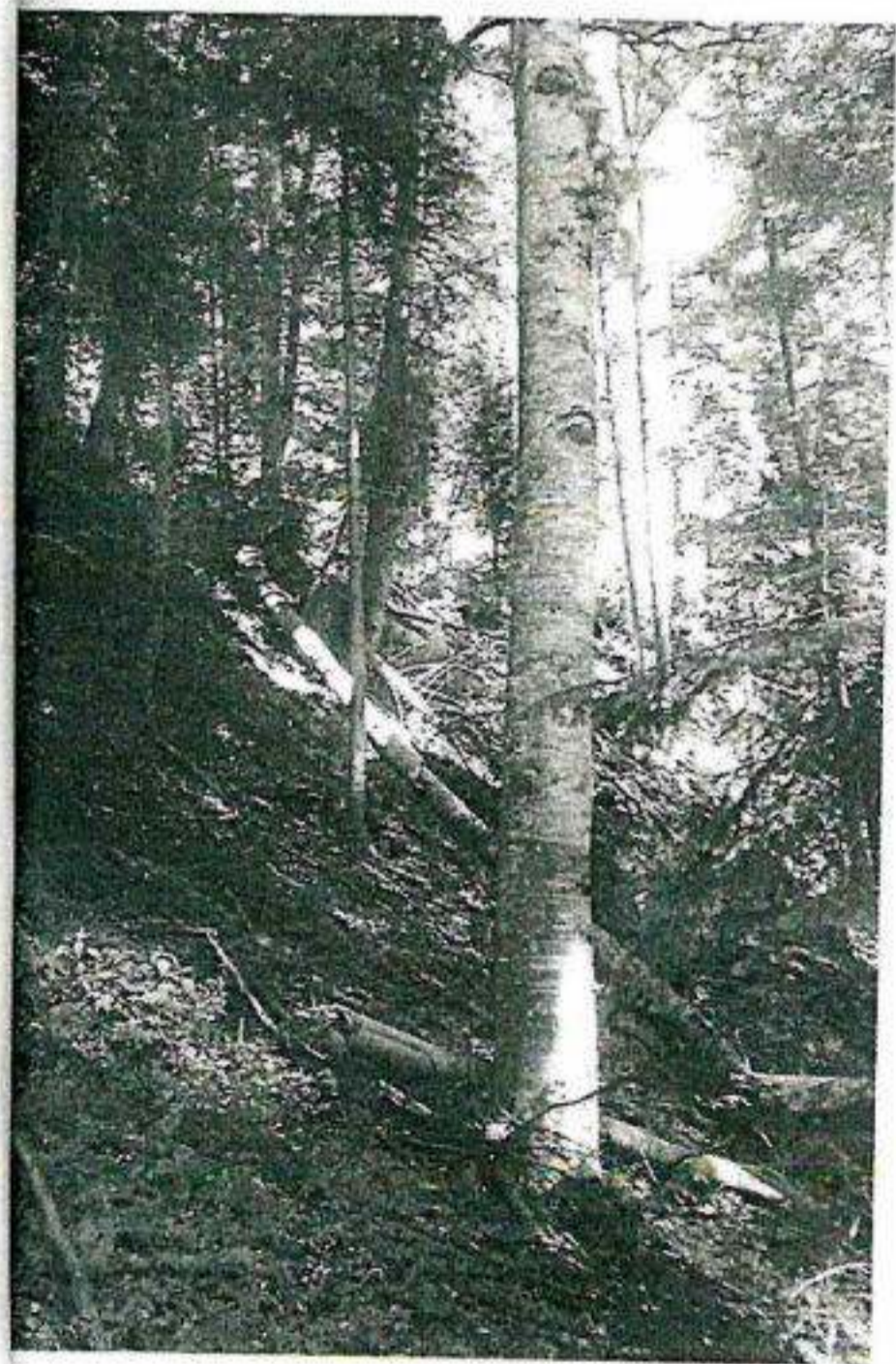
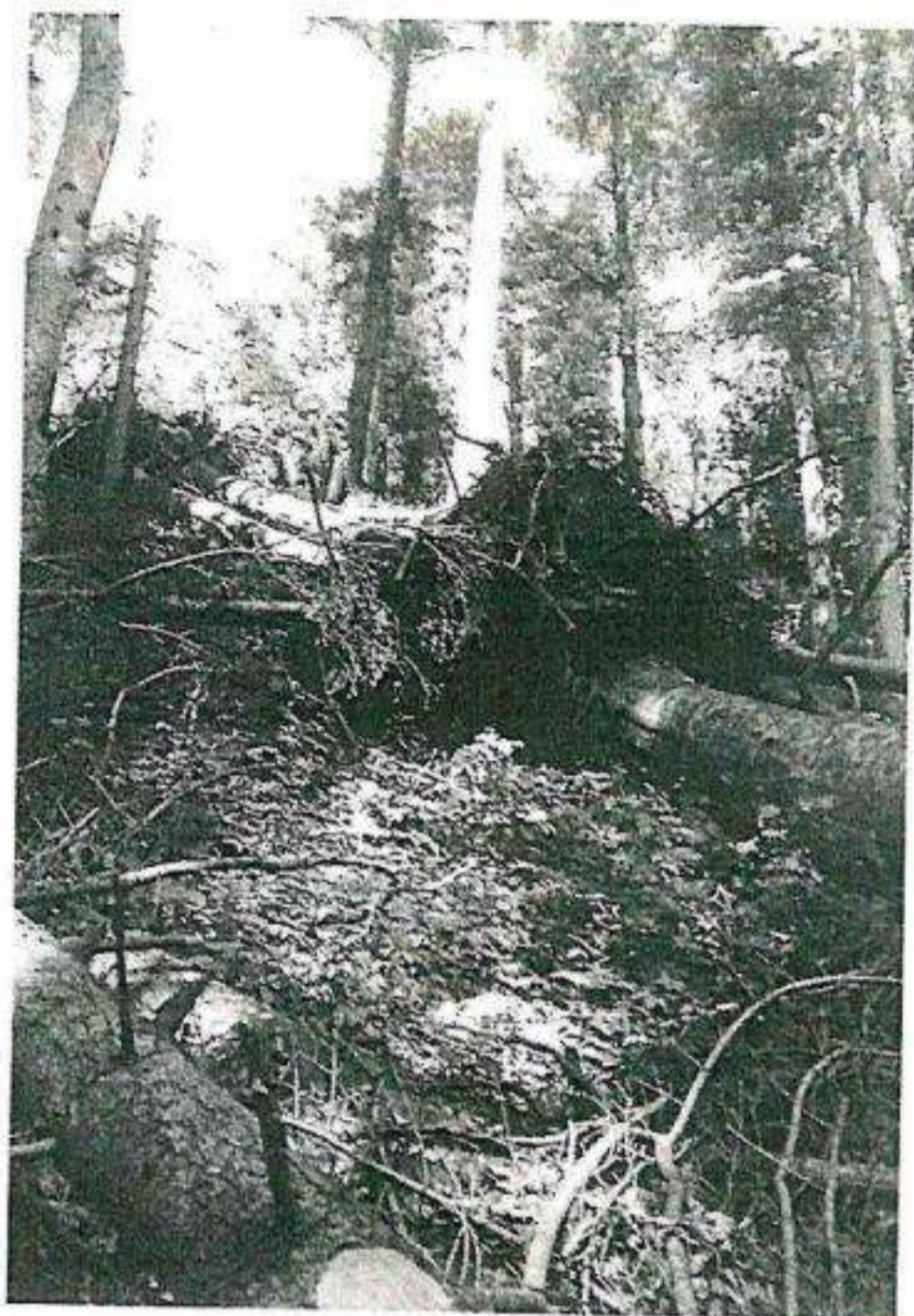
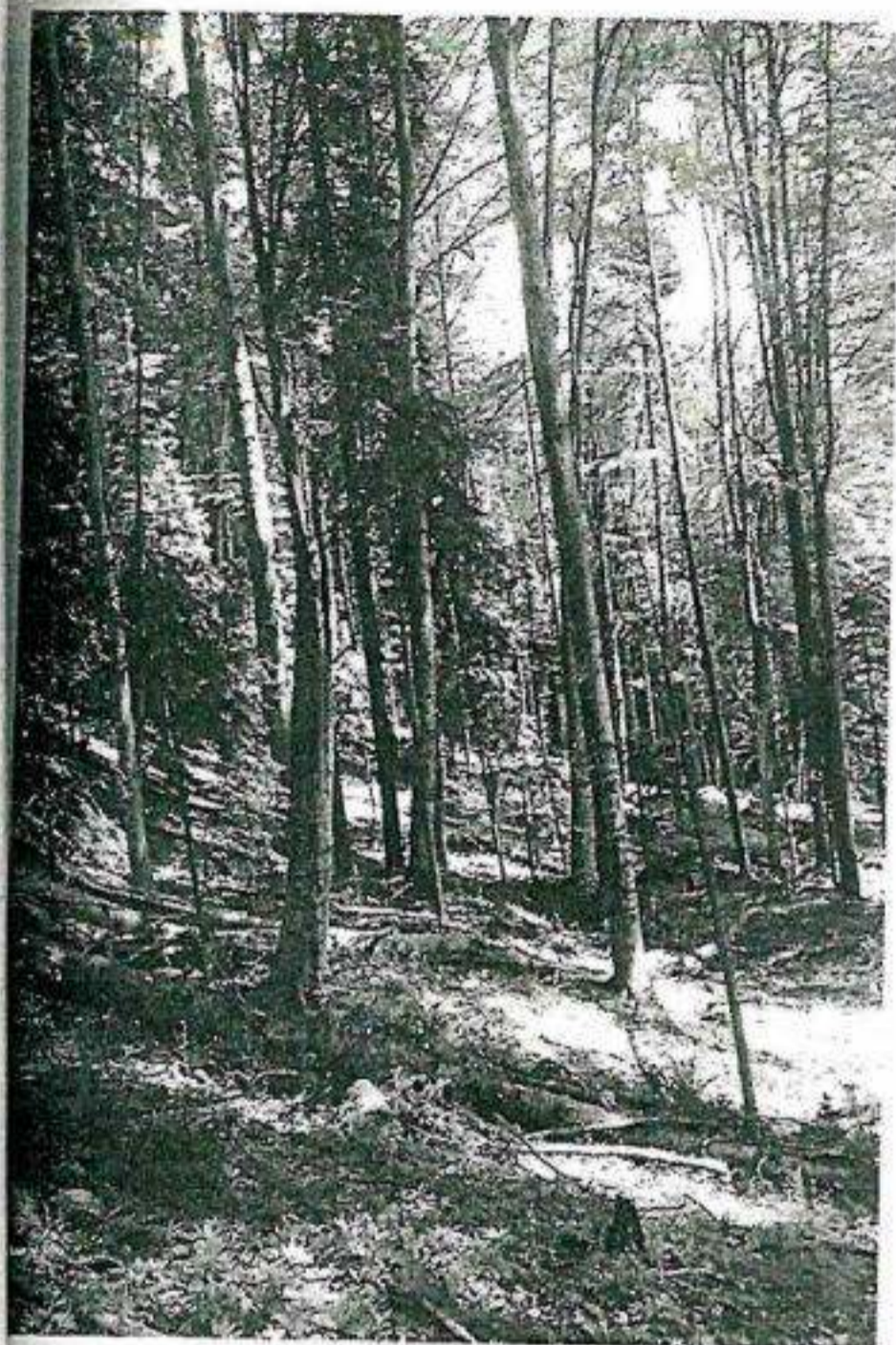

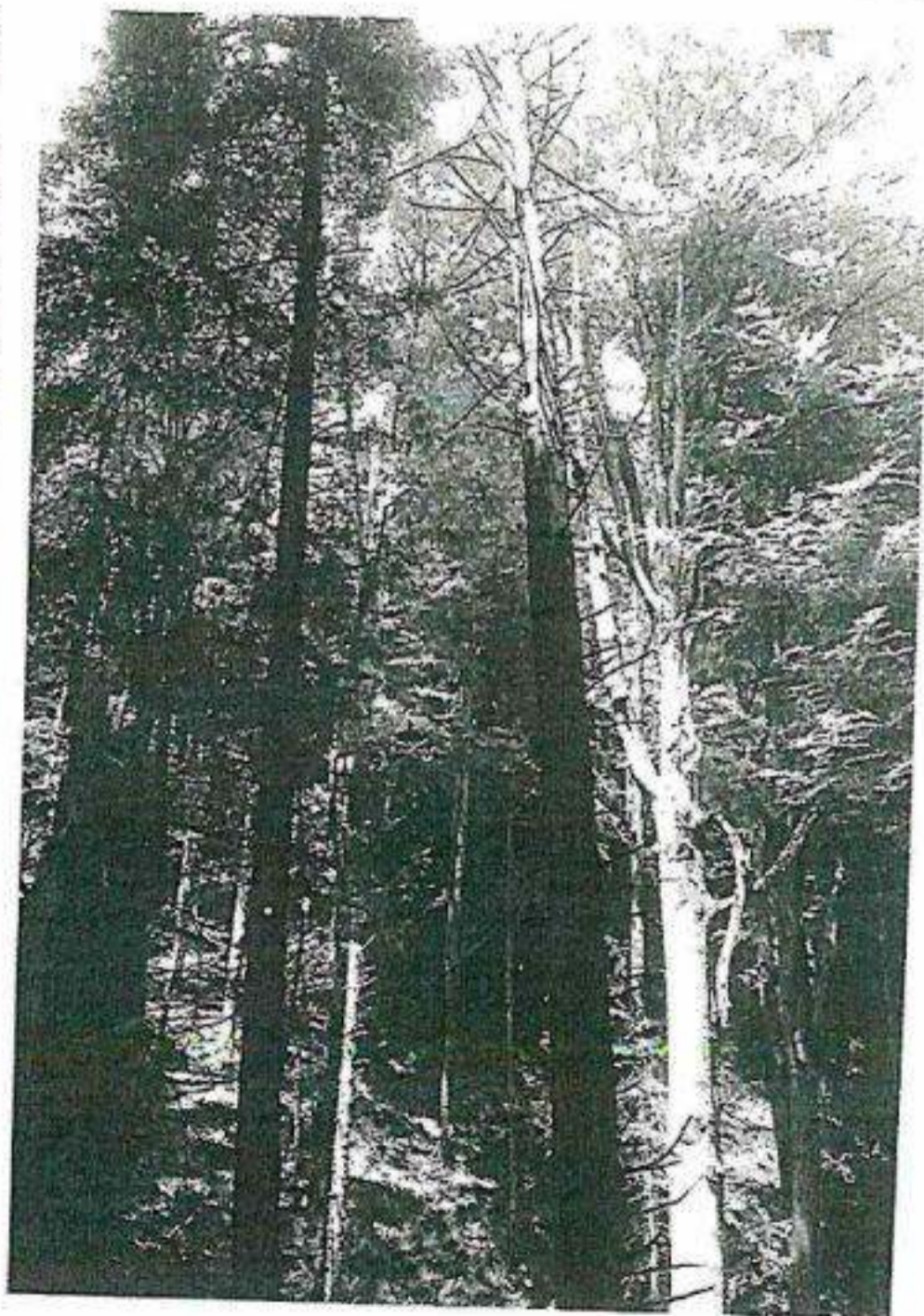
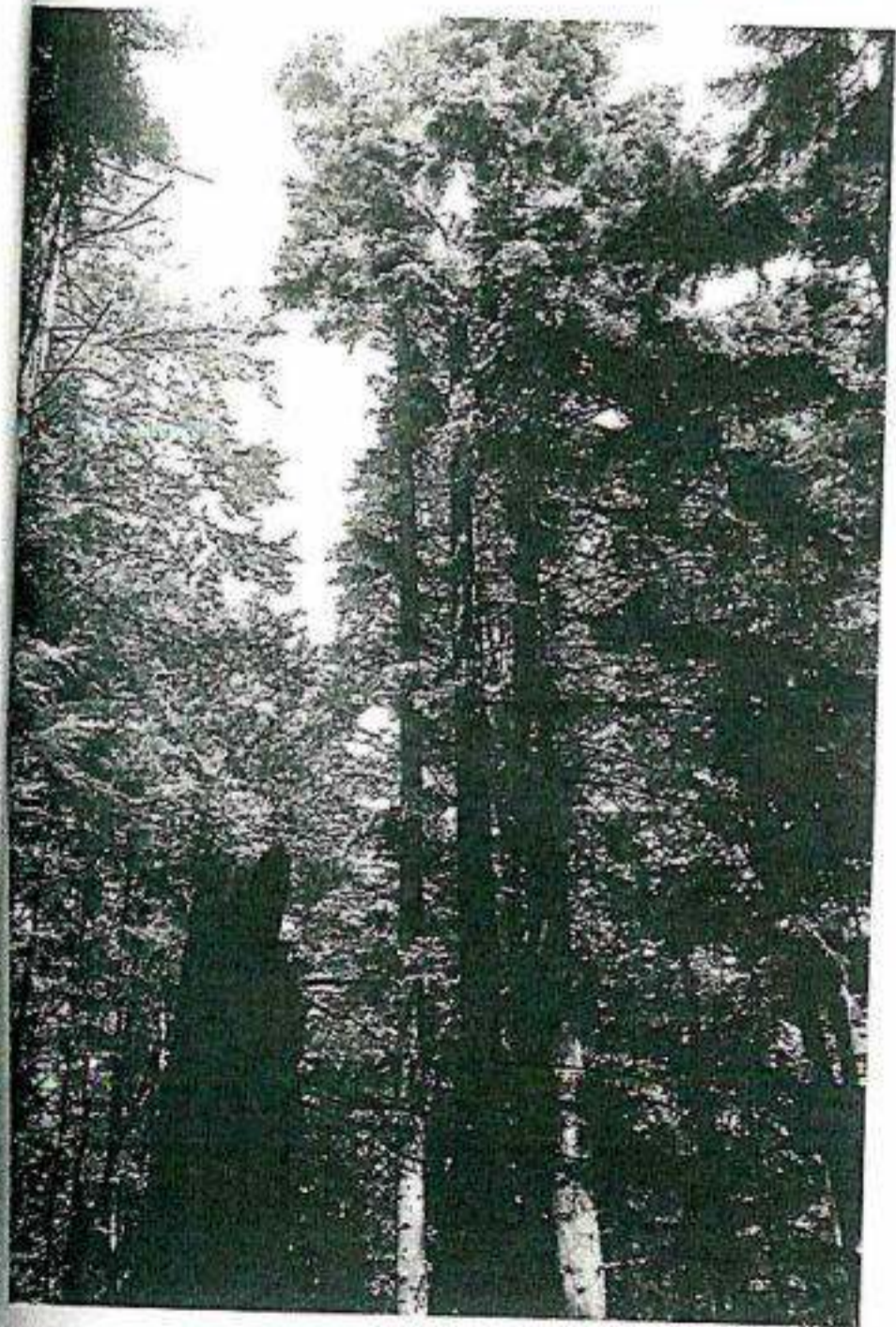
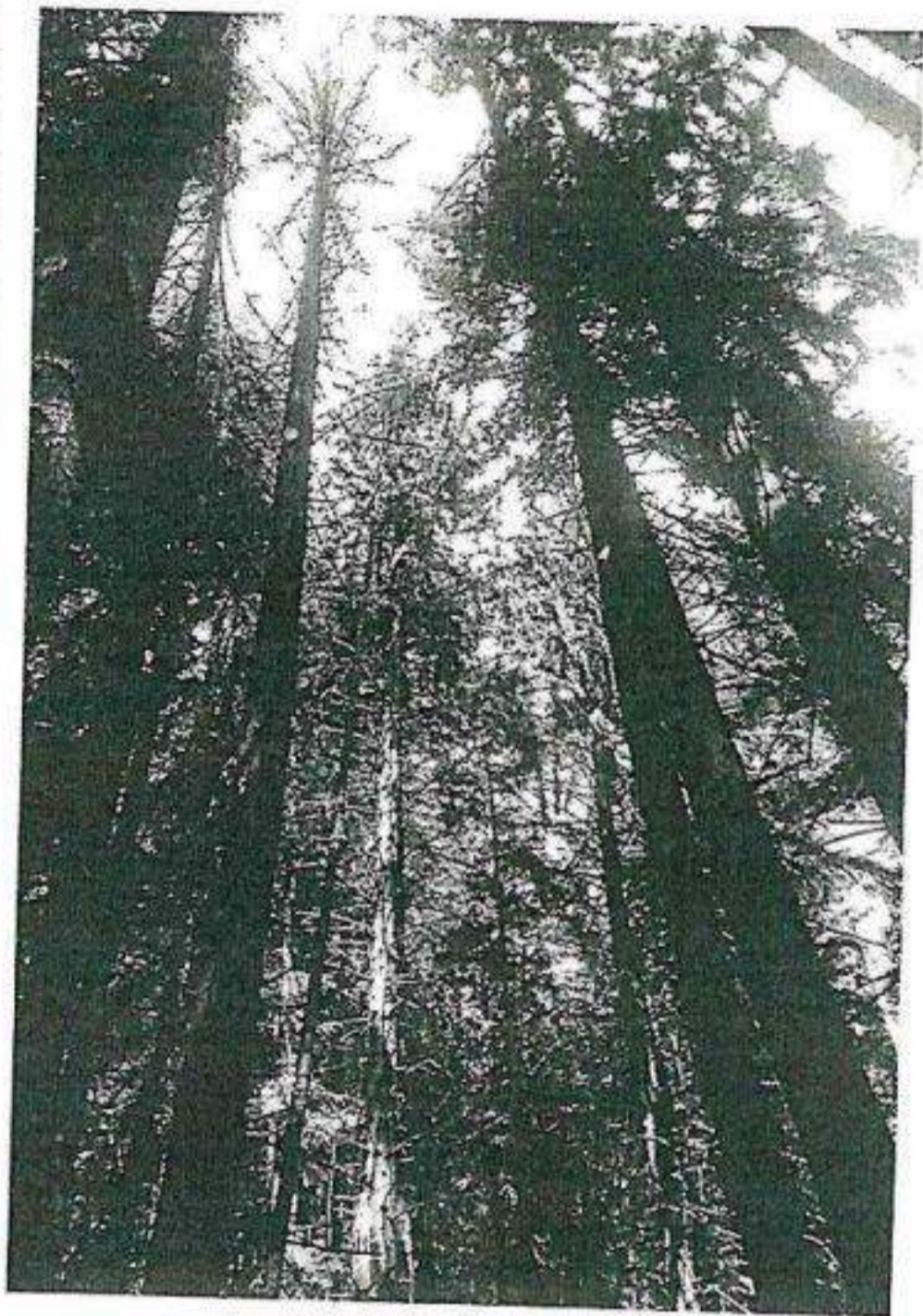

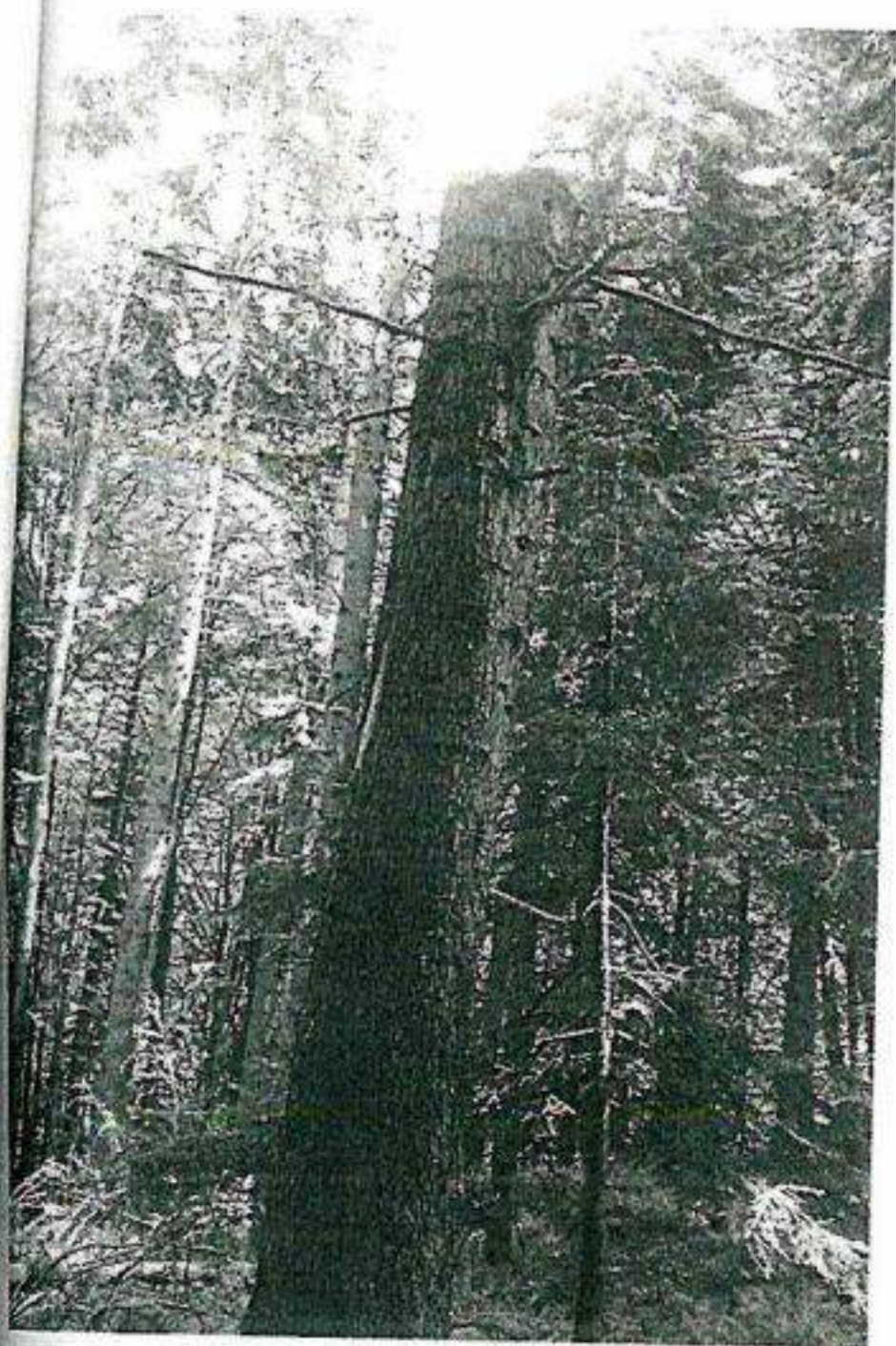
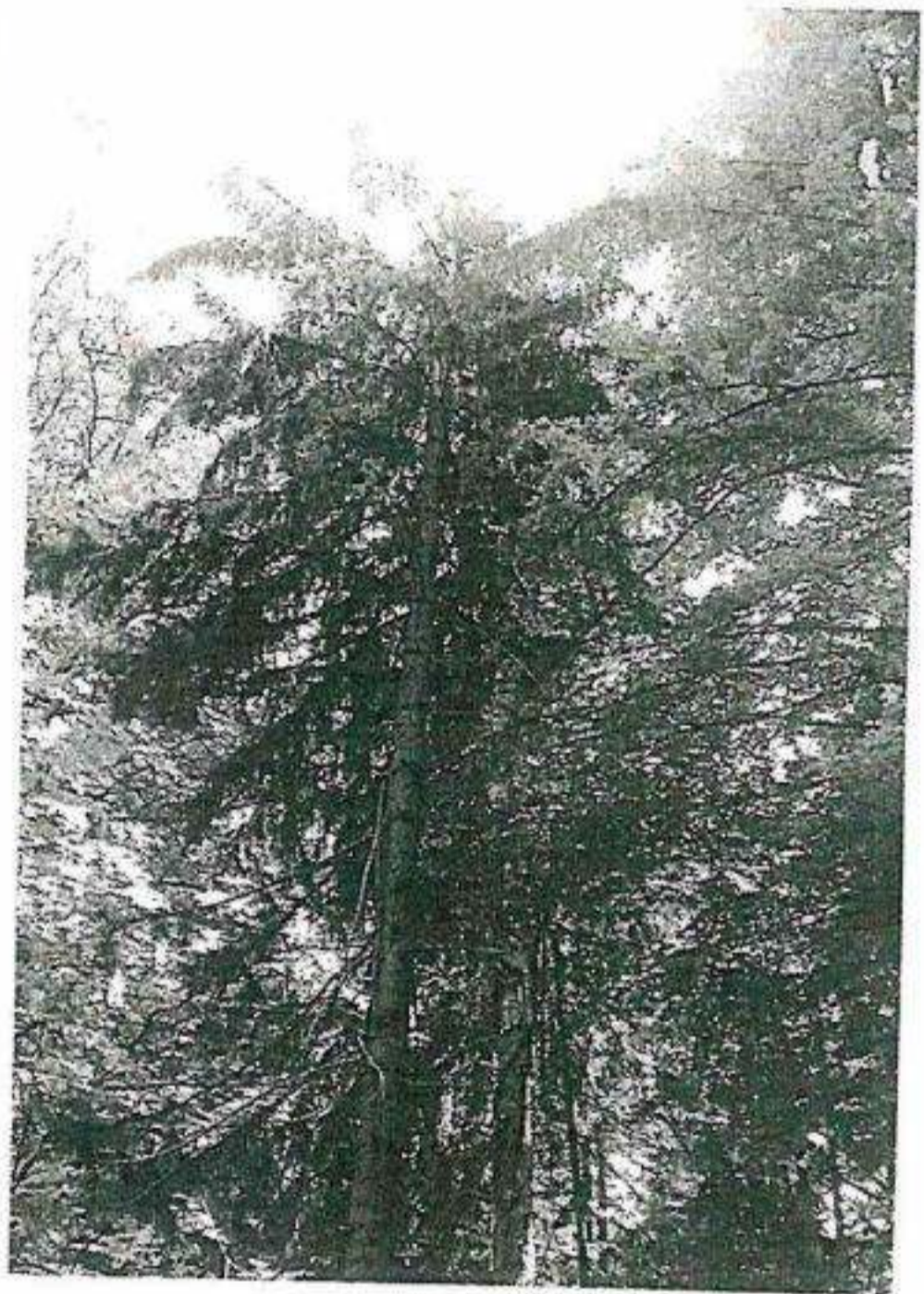
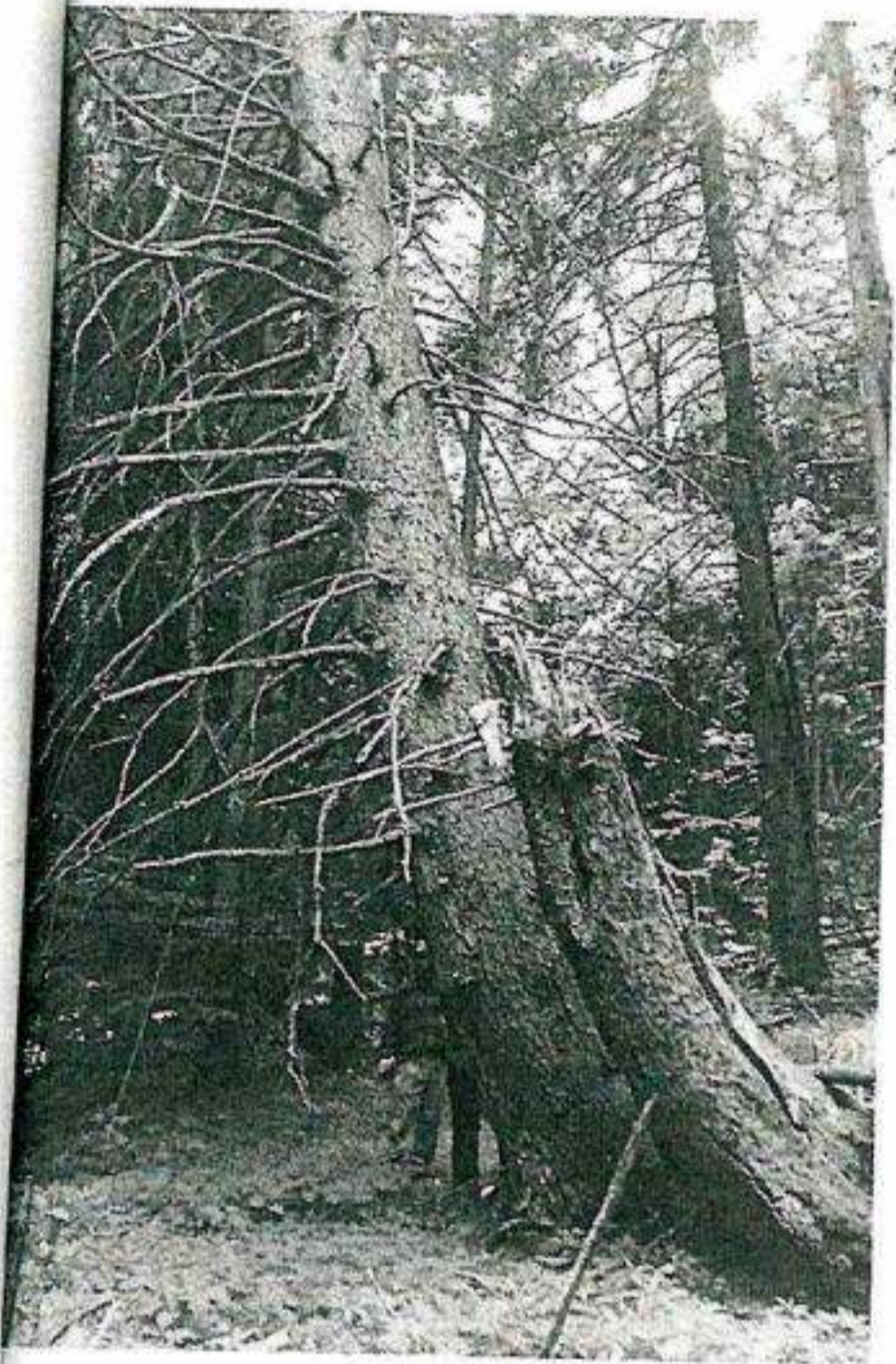

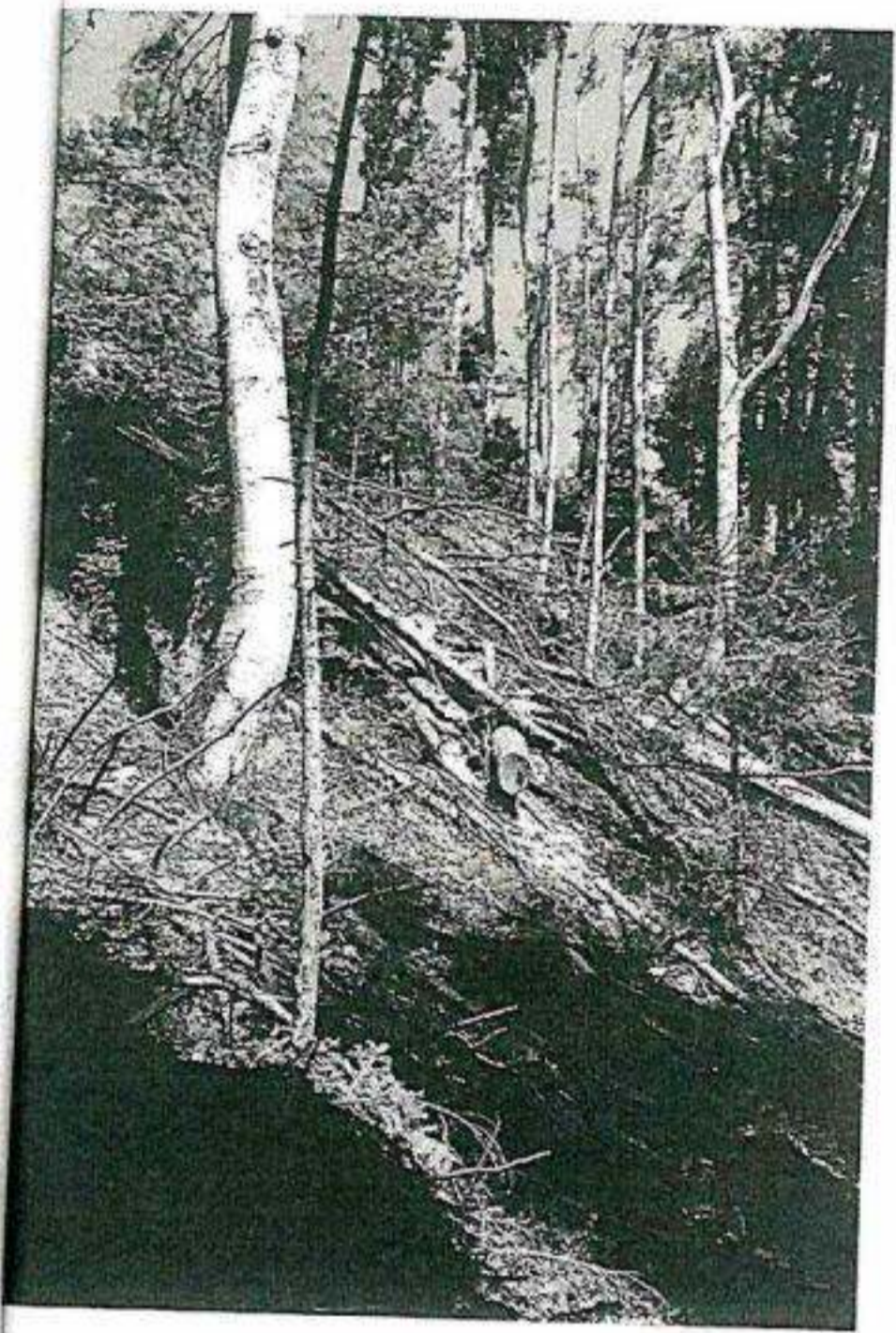

MANZALA MARIOARA
 OCOLUL SILVIC NEHOIU PRIVAT

29.05.2017

CULES

ACT DE PUNERE IN VALOARE NR. - - BZ - 34372149

AVIZAT
 Ing. Briciu Alexandru
 HZ

Unitate de Productie : V - JGHEABU
 Denumire A.P.V. : 5076

Suprafata totala act - (ha) : 1,20 Tratament : ACCIDENTALE I Natura produsului : ACCIDENTALE I Tehnologia de exploatare : TRUNCHIURI SI CATARGE Data inventarierii : 24.05.2017 Anul exploatarii : 2017 Procedeul de inventariere : FIR CU FIR Ciocan rotund nr. : PP-BZ 02-01 Ciocan patrat nr. :	Informatii privind N.T.S.M.	Grupa de specii	Nr. de arbori	Vol. arbore
	Stancarii pe - (ha) : Arbori putregaiosi - (buc) : cu un volum de - (mc) : Iescarii -(buc) : cu un volum de - (mc) :	Rasinoase FAG Quercinee Diverse tari Diverse moi	64 6	112 19
		Total :	70	131

Specia	SORTARE DIMENSIONALA							Lemn lucru	Coaja	Lemn de foc		Volum brut
	G1	G2	G3	M1	M2	M3	LS			Total	VF	
BRAD	10	5	1	1				17	2	1	1	20
MOLID	40	21	5	3	1			70	7	15	4	92
FAG	3	1						4		15	1	19
TOTAL	53	27	6	4	1			91	9	31	6	131

U.A.	Suprafata ha	Varsta ani	Panta G	Semintis utilizabil			Compozitie	H.	Total volum brut
				%	S. tot				
51C	1,20	120,0	45,00	20,83	0,25	4BR3MO3FA	0,50	131	
Total	1,20			20,83	0,25			131	

U.A.	BR	FA	MO	Volum
51C	20	19	92	131
Total	20	19	92	131

U.A.	Specia	Diametre		Inaltimi		Vars ta	Vol. arb	Nr. arb	Cres tere	Sortare dimensionala							Coaja	Lemn foc		Volum brut
		dt	deg	ht	hc					G1	G2	G3	M1	M2	M3	LS		Total	VF	
51C	BR	40,00	41,80	25,50	25,90	120	1,82	11		10	5	1	1				2	1	1	20
	MO	44,00	45,50	26,00	26,30	120	1,74	53		40	21	5	3	1			7	15	4	92
	FA	58,00	58,50	27,00	27,10	120	3,17	6		3	1							15	1	19
Total U.A. : 51C								70		53	27	6	4	1		9	31	6	131	
Total General U.A. :								70		53	27	6	4	1		9	31	6	131	

Sef Ocol,

BRICIU ALEXANDRU NICOLAE



Intocmit,

[Signature]

Birou Fond Forestier,

[Signature]

Verificat,

*verificat
 by silvii subscris
 [Signature]*





